

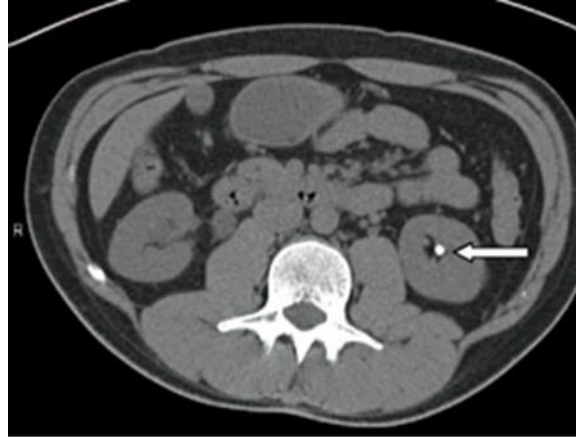

The Ohio Society of Radiologic Technologists
CT Review Regional Meeting

May 5, 2012
Zanesville, OH



Ohio Society of Radiologic Technologists
Computed Tomography Review Super CE Meeting

May 5, 2012
Zanesville, Ohio

Program & Registration Information

Must Register Online at www.osrt.org

Payment Options:

- Pay online using OSRT's secure PayPal account
- Pay by credit card, check or money order **payable to the OSRT (See below)**

OSRT-Executive Secretary (osrt@osrt.org)

Phone: 866-405-6778 FAX: 888-317-9472

Registration deadline is April 28, 2012 for standard meeting registration rate. **After April 28, 2012, an additional registration fee of \$20** will be assessed and the processing of registration materials cannot be guaranteed prior to the Regional Meeting. **Meals will not be guaranteed for onsite registrants.** A \$30 processing fee will be imposed for cancellations after **April 28, 2012.**

Registrant Information

Last Name _____

First Name _____ MI _____

Street Address _____

City, State, Zip _____

Home Phone (____) _____

Work Phone (____) _____

Email _____

Cell Phone (____) _____

Credentials (all that apply):

_____ Student

_____ Radiography (R) _____ Educator

_____ Radiation Therapy (T) _____ Administrator

_____ Nuclear Medicine (NM) _____ CT

_____ Sonography (RDMS) _____ Mammography (M)

_____ Medical Dosimetry (CMD) _____ Other Credentials/Degrees

_____ Radiologist Assistant (RA) _____ Radiology Physician Assistant

_____ GXMO

_____ CVT or CIT (circle one)

_____ MRI

_____ Quality Management (QM)

_____ Bone Densitometry (BD)

Please Specify _____

Registration Fee Schedule	Fees
OSRT Member (Registered Radiologic Technologist) <input type="checkbox"/> \$90 fee for OSRT Regional Meeting if registered by April 28, 2012 Out-of-state radiologic technologists who hold membership in a State Society receive reciprocity and may pay OSRT member fees-Fax or Email membership card at the time of registration for proof of membership.	\$
Non-OSRT Member (Registered Radiologic Technologists) <input type="checkbox"/> \$ 150 fee for OSRT Regional Meeting if registered by April 28, 2012	\$
Student Registration Students enrolled in a primary area (R,NM,RTT) will NOT receive continuing education (CE) credits. Students in a post primary certification area should register in the Technologist category if seeking CE credits. <input type="checkbox"/> \$ 50 Entire Session OSRT Student Member <input type="checkbox"/> \$ 110 Entire Session Non-OSRT Student Member Out-of-state students who hold memberships in a state society receive reciprocity and pay OSRT student member fees. Fax or email student membership card at the time of registration for proof of membership.	\$
Total Fees	\$

Payment Methods

Online Payment via PayPal—visit www.osrt.org

Check or Money Order **Made payable to the OSRT** Enclosed

Credit Card—MasterCard or VISA (circle one), Charged Accounts can fax the three page registration form to 888-317-9472 Credit Card Number _____ Expiration Date _____ Signature _____

NOTE: Topic Schedule is Subject to Change

6 ASRT CE credits (pending approval)

Name _____

Program Information

Time	Topic/Activity
7:30-8:00am	Registration
8:00-9:50am	CT Patient Management and Radiation Safety - -Jackie Turk
10:00-11:50am	CT Physics and Instrumentation -Lauren Huffman
11:50-12:15pm	Box Lunch provided (not guaranteed for late registrants)
12:15 – 2:15pm	Cross-Sectional Anatomy -Christine Gialousis
2:25 – 2:45pm	Evaluations and CE Certificates Distribution
2:45-4:45pm	CT Mock Registry Exam-Bring #2 Pencils NO CE CREDIT IS PROVIDED FOR THIS SESSION.

SEMINAR SPEAKERS

Lauren Huffman, M.Ed. R.T. (R) (CT)
Clinical Coordinator, Radiologic Technology
Zane State College

Jackie Turk, B.S., R.T. (R) (CT) (MR)
CT/MRI Coordinator
School of Diagnostic Imaging
Cleveland Clinic

Christine Gialousis B.S., R.T. (R) (CT) (MR) (M)
Instructor
School of Diagnostic Imaging
Cleveland Clinic

Seminar Coordinator:
Emilee Palmer, BSRT, (R)(CT)
OSRT CT Committee Co-Chair
Phone: 740-507-6242
Email: osuemma@hotmail.com

Directions to Zane State College

1555 Newark Rd • Zanesville, OH 43701
Health Science Hall, Room H300
<http://www.zanestate.edu/zanesville-main-campus> (link for driving directions)

From Columbus

1. East on I - 70 toward Zanesville
2. Exit at State St. (Exit 153)
3. Left at exit to State Street
4. Left onto State Street
5. At second light turn left onto Ohio 146 / Newark Rd
6. Campus will be ahead on right

From Cambridge

1. West on I - 70 toward Zanesville
2. Exit at State St. (Exit 153a)
3. Right at exit onto State Street
4. At second light turn left onto Ohio 146 / Newark Rd
5. Campus will be ahead on right